

# R&R HEIGHTS ROAD DESIGN

A PORTION OF THE S 1/2 OF SECTION 7, T. 20 N., R. 15 E., W.M.  
KITITAS COUNTY, STATE OF WASHINGTON

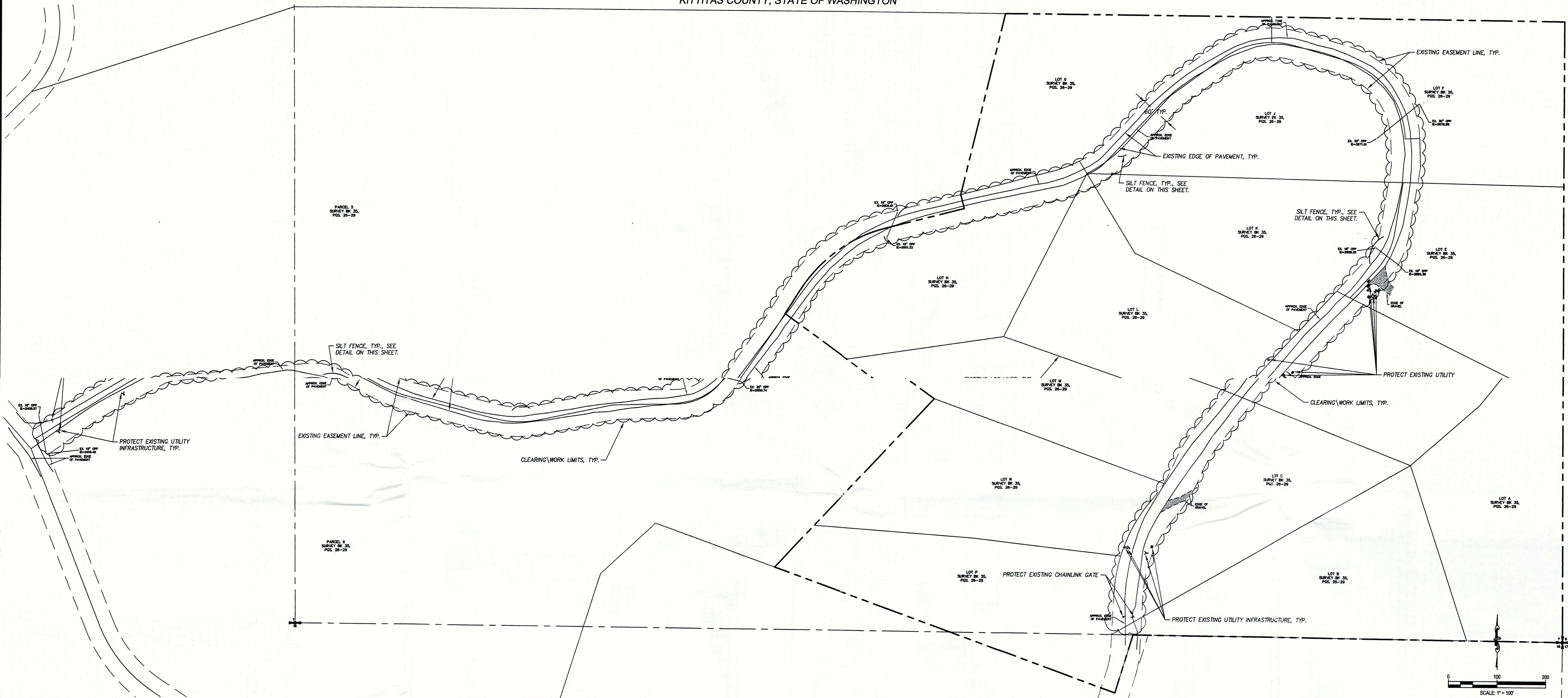

### GENERAL TESC NOTES:

- CONTRACTOR SHALL PROTECT ALL EXISTING SITE FEATURES AND UTILITIES UNLESS OTHERWISE SPECIFIED.
- APPROVAL OF THIS TEMPORARY EROSION AND SEDIMENTATION CONTROL (TESC) PLAN DOES NOT CONSTITUTE AN APPROVAL OF PERMANENT ROAD OR DRAINAGE DESIGN (E.G. SIZE AND LOCATION OF ROADS, PIPES, RESTRICTORS, CHANNELS, RETENTION FACILITIES, UTILITIES, ETC.).
- THE IMPLEMENTATION OF THESE TESC PLANS AND THE CONSTRUCTION, MAINTENANCE, REPLACEMENT, AND UPGRADING OF THESE TESC FACILITIES IS THE RESPONSIBILITY OF THE APPLICANT OR TESC SUPERVISOR UNTIL ALL CONSTRUCTION IS APPROVED.
- THE BOUNDARIES OF THE CLEARING LIMITS SHOWN ON THIS PLAN SHALL BE CLEARLY FLAGGED BY A CONTINUOUS LENGTH OF SURVEY TAPE (OR FENCING, IF REQUIRED) PRIOR TO CONSTRUCTION, DURING THE CONSTRUCTION PERIOD, NO DISTURBANCE BEYOND THE CLEARING LIMITS SHALL BE PERMITTED. THE CLEARING LIMITS SHALL BE MAINTAINED BY THE APPLICANT/TESC SUPERVISOR FOR THE DURATION OF CONSTRUCTION.
- THE TESC FACILITIES SHOWN ON THIS PLAN MUST BE CONSTRUCTED PRIOR TO OR IN CONJUNCTION WITH ALL CLEARING AND GRADING SO AS TO ENSURE THAT THE TRANSPORT OF SEDIMENT TO SURFACE WATERS, DRAINAGE SYSTEMS, AND ADJACENT PROPERTIES IS MINIMIZED.
- THE TESC FACILITIES SHOWN ON THIS PLAN ARE THE MINIMUM REQUIREMENTS FOR ANTICIPATED SITE CONDITIONS. DURING THE CONSTRUCTION PERIOD, THESE TESC FACILITIES SHALL BE UPGRADED AS NEEDED FOR UNEXPECTED STORM EVENTS AND MODIFIED TO ACCOUNT FOR CHANGING SITE CONDITIONS (E.G. ADDITIONAL SUMP PUMPS, RELOCATION OF DITCHES AND SILT FENCES, ETC.).
- ANY AREAS OF EXPOSED SOILS, INCLUDING ROADWAY EMBANKMENTS, THAT WILL NOT BE DISTURBED FOR TEN DAYS DURING THE WET SEASON OR FOURTEEN DAYS DURING THE DRY SEASON SHALL BE IMMEDIATELY STABILIZED WITH THE APPROVED TESC METHODS (E.G., SEEDING, MULCHING, PLASTIC COVERING, ETC.).
- ANY AREA NEEDING TESC MEASURES, NOT REQUIRING IMMEDIATE ATTENTION, SHALL BE ADDRESSED WITHIN FIFTEEN (15) DAYS.
- THE TESC FACILITIES ON INACTIVE SITES SHALL BE INSPECTED AND MAINTAINED A MINIMUM OF ONCE A MONTH OR WITHIN 48 HOURS FOLLOWING A STORM EVENT.
- STABILIZED CONSTRUCTION ENTRANCES AND ROADS SHALL BE INSTALLED AT THE BEGINNING OF CONSTRUCTION AND MAINTAINED FOR THE DURATION OF THE PROJECT. ADDITIONAL MEASURES, SUCH AS WASH PADS, MAY BE REQUIRED TO ENSURE THAT ALL PAVED AREAS ARE KEPT CLEAN FOR THE DURATION OF THE PROJECT.
- ANY PERMANENT RETENTION/DETENTION FACILITY USED AS A TEMPORARY SETTLING BASIN SHALL BE MODIFIED WITH THE NECESSARY EROSION CONTROL MEASURES AND SHALL PROVIDE ADEQUATE STORAGE CAPACITY. IF THE PERMANENT FACILITY IS TO FUNCTION ULTIMATELY AS AN INFILTRATION SYSTEM, THE TEMPORARY FACILITY MUST BE GRADED SO THAT THE BOTTOM AND SIDES ARE AT LEAST ONE FOOT ABOVE THE FINAL GRADE OF THE PERMANENT FACILITY.
- WHERE STRAW MULCH FOR TEMPORARY EROSION CONTROL IS REQUIRED, IT SHALL BE APPLIED AT A MINIMUM THICKNESS OF TWO INCHES.
- PRIOR TO APPLYING HYDROSEEDING MIX, THE AREA SHALL RECEIVE A LAYER OF TOPSOIL TO ENCOURAGE SEED AND PLANT GROWTH.
- THIS TESC IS CONSIDERED A PART OF THE STORM WATER POLLUTION PREVENTION REPORT FOR THIS PROJECT. THE CONTRACTOR SHALL RETAIN A COPY OF THE STORM WATER POLLUTION PREVENTION PLAN AND REPORT ON-SITE AT ALL TIMES.
- CONTRACTOR'S STAGING AREA AND STOCKPILE AREAS SHALL BE DETERMINED AND DESIGNATED PRIOR TO START OF CONSTRUCTION. CESQI TO COORDINATE AND MOVE THESE AREAS AS CONSTRUCTION PROGRESSES.

### DUST CONTROL NOTES:

- THE APPLICANT SHALL BE RESPONSIBLE FOR CONTROLLING ALL FUGITIVE DUST THAT MAY BE GENERATED BY THE CONSTRUCTION PROJECT.
- WATER APPLIED TO CONSTRUCTION SITES FOR DUST CONTROL MUST NOT LEAVE THE SITE AS SURFACE RUNOFF.
- VEGETATE OR MULCH AREAS THAT WILL NOT RECEIVE VEHICLE TRAFFIC. IN AREAS WHERE PLANTING, MULCHING, OR PAVING IS IMPRACTICAL, APPLY GRAVEL OR LANDSCAPING ROCK.
- LIMIT DUST GENERATION BY CLEARING ONLY THOSE AREAS WHERE IMMEDIATE ACTIVITY WILL TAKE PLACE, LEAVING REMAINING AREA(S) IN THE ORIGINAL CONDITION, IF STABLE. MAINTAIN THE ORIGINAL GROUND COVER AS LONG AS PRACTICAL.
- CONSTRUCT NATURAL OR ARTIFICIAL WINDBREAKS OR WINDSCREENS. THESE MAY BE DESIGNED AS ENCLOSURES FOR SMALL DUST SOURCES.
- SPRINKLE THE SITE WITH WATER UNTIL SURFACE IS WET. REPEAT AS NEEDED. TO PREVENT CARRYOUT OF MUD ONTO STREET, REFER TO STABILIZED CONSTRUCTION ENTRANCE (BMP C105).
- IRRIGATION WATER CAN BE USED FOR DUST CONTROL. IRRIGATION SYSTEMS SHOULD BE INSTALLED AS A FIRST STEP ON SITES WHERE DUST CONTROL IS A CONCERN.
- SPRAY EXPOSED SOIL AREAS WITH A DUST PALLIATIVE, FOLLOWING THE MANUFACTURER'S INSTRUCTIONS AND CAUTIONS REGARDING HANDLING AND APPLICATION. USED OIL IS PROHIBITED FROM USE AS A DUST SUPPRESSANT. LOCAL GOVERNMENTS MAY APPROVE OTHER DUST PALLIATIVES.
- RESPIRATORY AREA AS NECESSARY TO KEEP DUST TO A MINIMUM. WATER APPLIED TO CONSTRUCTION SITES FOR DUST CONTROL MUST NOT LEAVE THE SITE AS SURFACE RUNOFF.

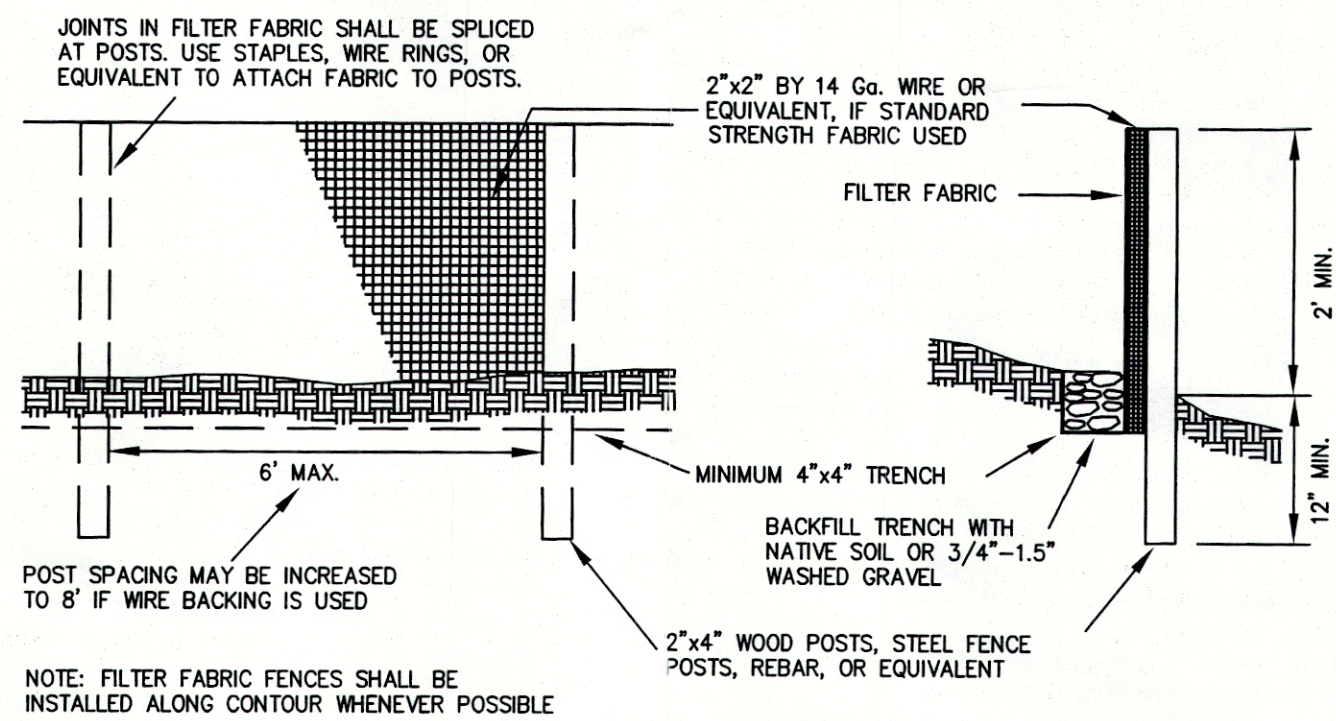

**SILT FENCE DETAIL**  
N.T.S.

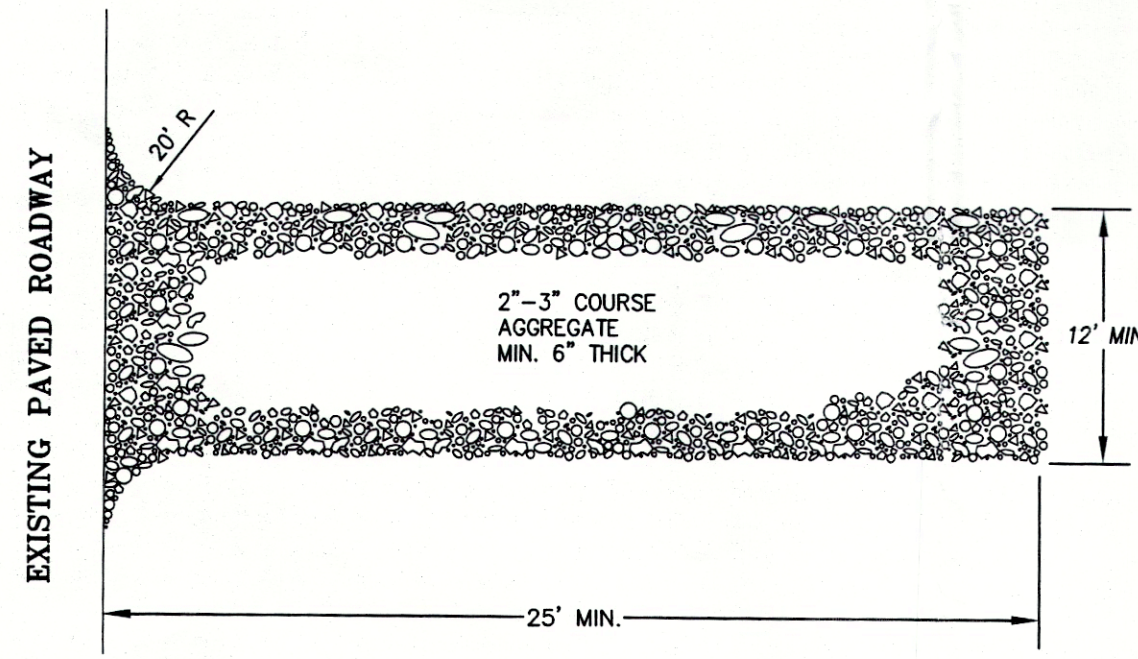

**ROCK CONSTRUCTION ENTRANCE**  
N.T.S.

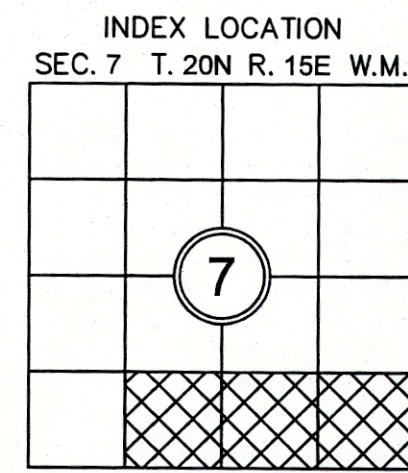
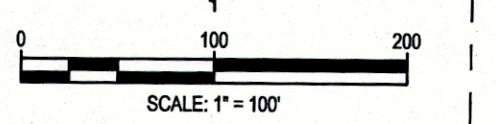

Know what's below.  
Call before you dig.

**KITITAS COUNTY**  
APPROVED FOR CONSTRUCTION

THESE PLANS HAVE BEEN REVIEWED BY KITITAS COUNTY DEPARTMENT OF PUBLIC WORKS AND HAVE BEEN ACCEPTED FOR COMPLYING WITH THE REQUIREMENTS OF KITITAS COUNTY.

\_\_\_\_\_  
DIRECTOR OF PUBLIC WORKS

\_\_\_\_\_  
DATE

| REVISIONS | DESCRIPTION | BY | DATE |
|-----------|-------------|----|------|
|           |             |    |      |
|           |             |    |      |
|           |             |    |      |
|           |             |    |      |

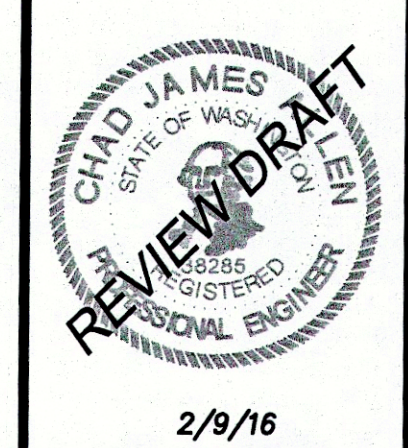

R&R HEIGHTS ROAD DES  
INLAND NETWORKS  
SWPPP

**Encompass**  
ENGINEERING & SURVEYING

Western Washington Division  
165 NE Juniper Street, Suite 201 • Issaquah, WA 98027 • Phone: (425) 392-0250 • Fax: (425) 391-3055  
407 Southwest Blvd. • Cle Elum, WA 98922 • Phone: (509) 674-7433 • Fax: (509) 674-7419

|          |           |
|----------|-----------|
| JOB NO.  | 15160     |
| DATE     | FEB. 2016 |
| SCALE    | 1"=100'   |
| DESIGNED | SDC       |
| DRAWN    | SDC       |
| CHECKED  | MKK/CJA   |
| APPROVED | CJA       |
| SHEET    | C2.0      |